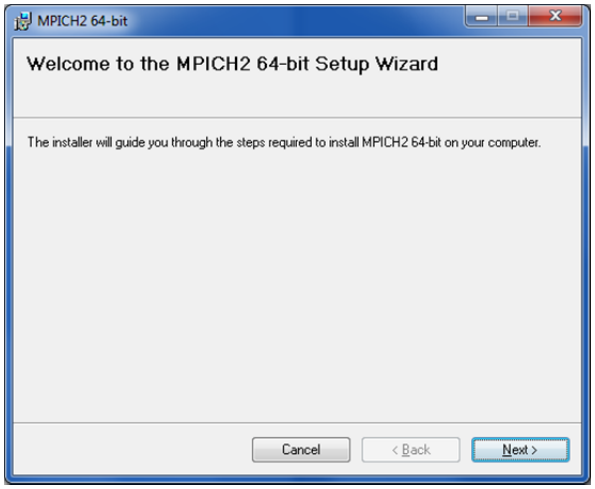
MPICH2 64-bit
Welcome to the MPICH2 64-bit Setup Wizard
The installer will guide you through the steps required to install MPICH2 64-bit on your computer.
Cancel
< Back
Next >

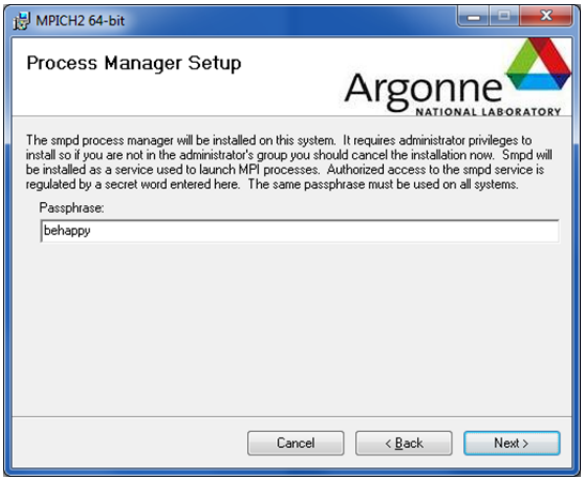
MPICH2 64-bit
Process Manager Setup
Argonne
NATIONAL LABORATORY
The smpd process manager will be installed on this system. It requires administrator privileges to install so if you are not in the administrator's group you should cancel the installation now. Smpd will be installed as a service used to launch MPI processes. Authorized access to the smpd service is regulated by a secret word entered here. The same passphrase must be used on all systems.
Passphrase:
behappy
Cancel
< Back
Next >

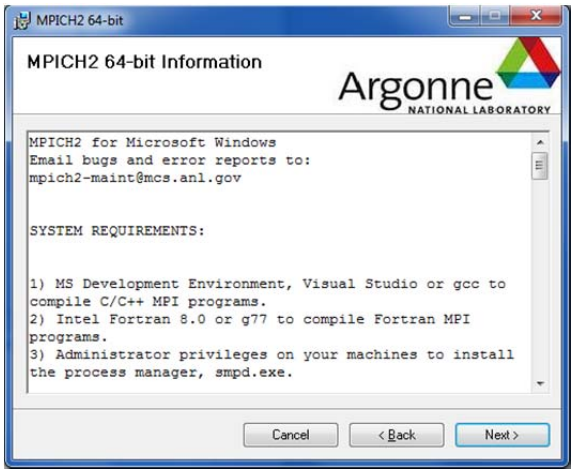
MPICH2 64-bit
MPICH2 64-bit Information
Argonne
NATIONAL LABORATORY
MPICH2 for Microsoft Windows
Email bugs and error reports to:
mpich2-maint@mcs.anl.gov
SYSTEM REQUIREMENTS:
1) MS Development Environment, Visual Studio or gcc to compile C/C++ MPI programs.
2) Intel Fortran 8.0 or g77 to compile Fortran MPI programs.
3) Administrator privileges on your machines to install the process manager, smpd.exe.
Cancel
< Back
Next >

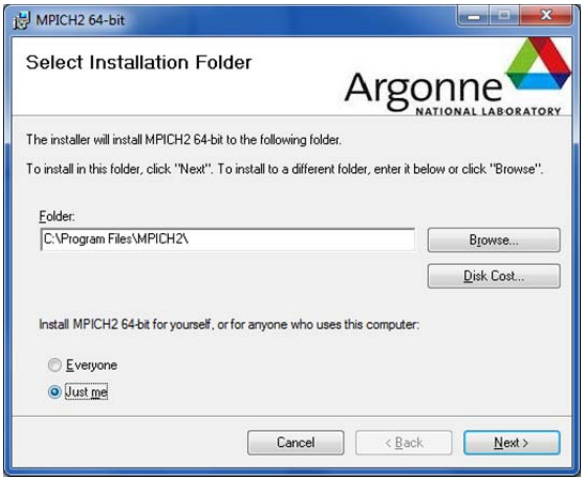
MPICH2 64-bit
Select Installation Folder
Argonne
NATIONAL LABORATORY
The installer will install MPICH2 64-bit to the following folder.
To install in this folder, click "Next". To install to a different folder, enter it below or click "Browse".
Folder:
C:\Program Files\MPICH2\
Browse...
Disk Cost...
Install MPICH2 64-bit for yourself, or for anyone who uses this computer:
Everyone
Just me
Cancel
< Back
Next >

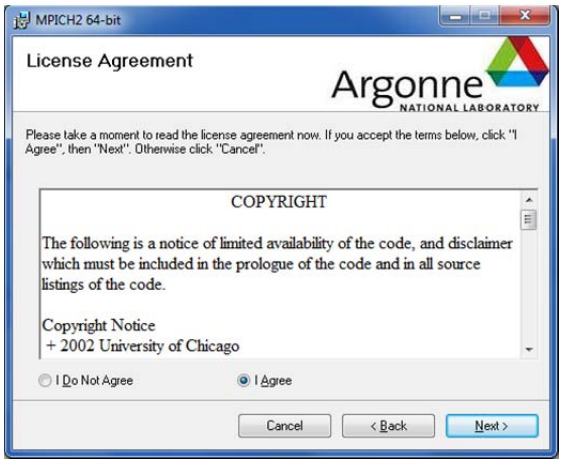
MPICH2 64-bit
License Agreement
Argonne
NATIONAL LABORATORY
Please take a moment to read the license agreement now. If you accept the terms below, click "I Agree", then "Next". Otherwise click "Cancel".
COPYRIGHT
The following is a notice of limited availability of the code, and disclaimer which must be included in the prologue of the code and in all source listings of the code.
Copyright Notice
+ 2002 University of Chicago
I Do Not Agree
I Agree
Cancel
< Back
Next >

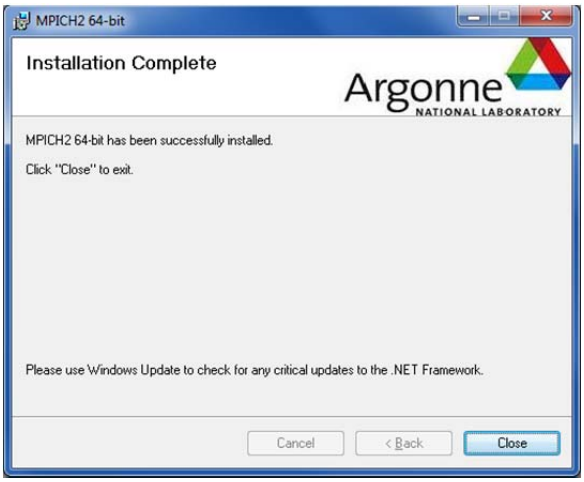
MPICH2 64-bit
Installation Complete
Argonne
NATIONAL LABORATORY
MPICH2 64-bit has been successfully installed.
Click "Close" to exit.
Please use Windows Update to check for any critical updates to the .NET Framework.
Cancel
< Back
Close